

2017

ANNUAL REPORT
LOCAL. VOCAL. EFFECTIVE.



**COMMITTEE FOR
GREEN FOOTHILLS**

WE DEPEND ON WILDLIFE

Dear Friends of Committee for Green Foothills,

Can you imagine our region without bobcat, burrowing owl, or trout? I shudder at the thought. We are inextricably tied to the animals that call this place home. This is why Committee for Green Foothills has always worked to protect habitat and migration paths.

Wildlife plays a fundamental role in maintaining ecosystem health. Losing one species can make another too abundant or too scarce, leading to habitat degradation, increased fire risk, and erosion. Resulting habitat changes in turn affect other species. As John Muir put it, “When we try to pick out anything by itself, we find it hitched to everything else in the Universe.”

When we protect habitat and migration routes, we aren’t just saving a few species; we are saving entire ecosystems.

As you read this report, you’ll see that we (and local wildlife) celebrated important victories in 2017. Many of our efforts are still in progress, but I am positive that with you on our side we will continue to celebrate many more wins for nature, and all of us who depend on it.

Thank you for making 2017 another successful year.

In service,



Megan Medeiros
EXECUTIVE DIRECTOR

AND WILDLIFE DEPENDS ON US

We advocated on 34 issues in 2017. From small parks to proposed projects that span our entire region, we gave a voice to the most at-risk habitats. This map illustrates the range of our work. The following pages detail three campaigns.

REDWOOD CITY

Advocating against Harbor View's massive office development project adjacent to Cargill salt ponds

SAN CARLOS

Victory! Prevented 4 acres of natural habitat that act as a wildlife corridor from being turned into sports fields in North Crestview Park

MENLO PARK

Victory! Ensured Bedwell Bayfront Park Master Plan maintained the park as an open space nature park, and protected wildlife (p3)

HALF MOON BAY

Working to preserve open space, farmland, and sensitive habitat as part of the local coastal program

SAN MATEO COUNTY

Victory! Protected old-growth redwoods from being logged on Stoddard Trust property

LOS GATOS

Supporting community leaders in achieving wildlife-friendly fencing ordinance (p3)

SAN JOSE

Victory! Permanently protected 30 acres in Coyote Valley (p3)

GILROY

Protecting hillsides, serpentine habitat, riparian corridors, wetlands and cultural resources at Sargent Ranch, where a sand and gravel mining operation is being proposed

KEY

○ IN PROGRESS

📍 SUCCESS!



SMALL PROPERTY, BIG WIN FOR WILDLIFE

“We celebrated an important victory this year when we stopped a giant warehouse and distribution center from being built in Coyote Valley, permanently protecting a 30-acre site. People power made this possible. While we celebrate this win, I know that a new proposal could come forward any day on north Coyote Valley’s 1,400 acre wildlife corridor. I’m confident that if Committee for

Green Foothills, other environmental groups, community members, and elected officials continue to work together, we will protect Coyote Valley forever.”



Sergio Jimenez
San Jose City
Councilmember



SAVING HABITAT IN OUR PARKS

“When Menlo Park considered the future of Bedwell Bayfront Park, some of the proposals could have harmed the habitat and nesting sites for migratory bird species. I appreciated Committee for Green Foothills’ support and advocacy for wildlife conservation. The Menlo Park City Council voted to protect this gem of a park 5-0, ensuring that the park will remain a place to enjoy as a natural resource. I look

forward to working with Committee for Green Foothills further to ensure that Bedwell Bayfront Park is protected, and funded in the future.”

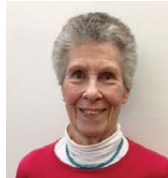

Chris MacIntosh
Friends of Bedwell
Bayfront Park Chair
and Co-Founder



SPEAKING UP FOR WILDLIFE IN OUR BACKYARDS

“As a biologist, I enjoy living with wildlife nearby and care about protecting habitat. That’s why I helped draft an ordinance for wildlife-friendly fencing in the Los Gatos hillsides. I reached out to Committee for Green Foothills staff, who wrote letters and joined me in speaking to the town council. Town staff is currently revising the draft ordinance to be considered by council this

year. I am thankful to have the support of Committee for Green Foothills and am confident that together we will create positive change for wildlife.”



David Weissman
Community Activist

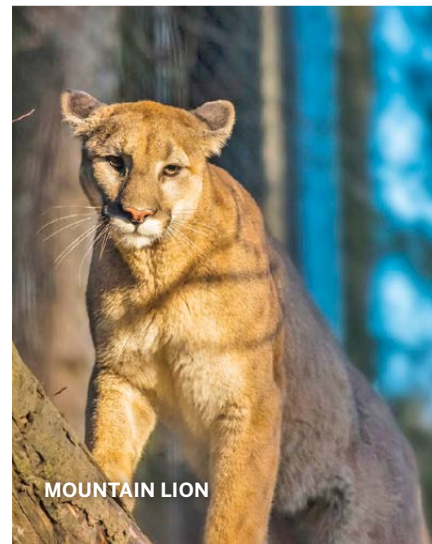

2017 BY THE NUMBERS



LOCAL CHANGEMAKERS GRADUATED

from our 10-month Community Advocates Leadership Academy

15,000 PAGES

of staff reports, project proposals, and environmental impact reports reviewed



comment letters sent by our supporters



VICTORIES



911 HOUSEHOLD MEMBERS



185
RECRUITED IN 2017

INCOME AND EXPENSES

April 1, 2016 - March 31, 2017

Income : **\$721,454**

\$567,040
Contributions*

\$149,394
Nature's Inspiration

\$5,020
Investment Income

Net Assets:
\$448,467

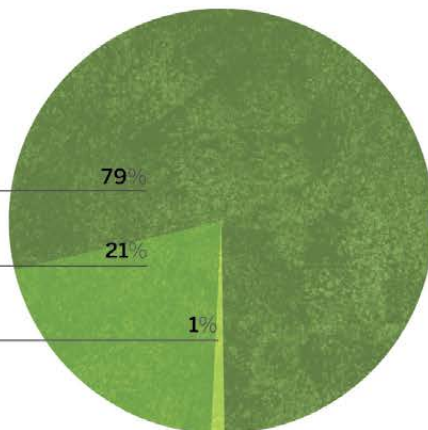

Expenses : **\$500,915**

\$366,593
Advocacy, Education, and Grassroots Action

\$66,561
Membership Recruitment and Retention

\$67,761
Administration (Insurance, Accounting, and Happy Staff)

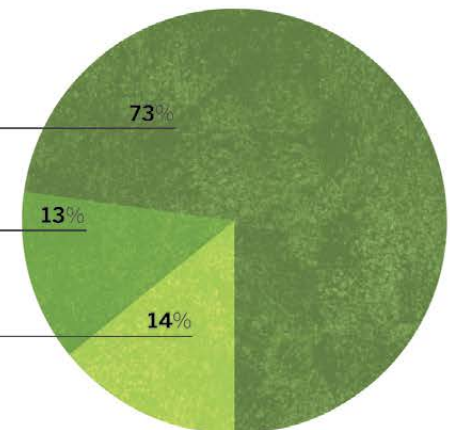

*Includes \$224,000 of one-time bequests. Committee for Green Foothills receives bequests sporadically.

DONOR LIST

Stegner Giving Circle Members (\$500+)

Anonymous
Steve and Carlene Abbors
Jessica Rose Agramonte and
James Principato
Katherine and Kim Aitken-Young
Jeff and Sharon Allyn
John and Marlene Arnold
Mark and Jayne Battey
Marilyn and William Bauriedel
David Beck and Debra Robins
Steve Beck and Jane Baxter
Rosy and Rich Bergin
Mary Bernstein
Steve Betando
Peter Bjorklund
Jim Blanchard and Terry
Sweeney
Steve Blank and Alison Elliott
Elizabeth Boardman Ross
Phil and Mary Bobel
Norma Jean Bodey
Stephen J. Boles
Julia Bott
Craig Britton and Carleen Bruins
Allan and Marilyn Brown
Sherry Brown
Linda Brownrigg
Elizabeth Buchner
Mark Bult and Velma Gentzsch
Matthew Burrows
Norma Camacho and Kevin
Smith
Daryl and James Camarillo
Brian Carr
Ed Carter and Kathryn Slater-
Carter

Helen and Dan Chapman
Patricia Cherry
William Chiang
Kansen and Daisy Chu
Martha Cohn
Colorprint
Joseph Cotchett
Constance Crawford
Kit Davey and Tom Podoll
Gordon and Carolyn Davidson
Paul Davis and Jade Thuma
Richard and Beth DeAtley
Michelle Domocol
Laurence H. Dorcy
Paul and Maureen Draper
Nancy S. Drapkin
Kaia Eakin and Bryan Beck
Edith and Jonathan Eddy
Linda and Jerome Elkind
Callie Elliston and Jerry Huck
Sandy Emerson
Lyndall Erb
Barbara Erny
Ron Erskine and Renée Filice
Gail Erwin and Paul Smith
Carol and Chris Espinosa
Facebook
Pamela L. Fisher
Rob and Susan Flint
Audrey Freeman
Linda Gass and Rob Steiner
Charles and Nancy Geschke
Lucille Glassman and Phillip
Harter
Kit Gordon
Herb and Norma Grench
Alan Hackler
Ruth and Ben Hammett
Larry and Penny Hassett

Jerry Hearn and Rebecca
Reynolds
Gary and Patricia Hedden
Cayce Hill
Senator Jerry Hill
Chuck and Christy Holloway
Julie and Tracy Hutcheson
Sudhanshu and Lori Jain
Cathie and Pitch Johnson
Earle Jones
Tom Jordan
Gail Kaiser and Mark Anderton
Alice Kaufman and Scot Griffin
Dana and Mike Kimsey
William and Katherine Korbholz
Peter Kunstadter
Susan Lang and Robert
Levenson
Peter and Sue LaTourrette
Marilyn Lavezzo
Jody and Roger Lawler
Michelle Lieberman and Gal
Mariansky
Linda and Sid Liebes
Peter and Beverly Lipman
James Lockhart and Katharine
Lockhart
Henry and Karen Lowman
Tor and Nancy Lund
Theresa Lyngso and Joseph
McClintock
Andrea Mackenzie
Margaret and Jamis MacNiven
Mary Malmgren
Christopher Manning and Laura
Salcido
County of San Mateo Health
System
Robin McKnight and Allen Olivo

Megan Medeiros
John and Valerie Metcalfe
Michael and Erin Monroe
Walter Moore
Dean Morton
Leslie and Hy Murveit
Jean and Greg Myers
Keet and Nancy Nerhan
Ana Lucrecia Rivera and Ricardo
Neri
Paul and Antje Newhagen
Johannes and Beatriz Oberhofer
Lomeli
Brad and Judy O'Brien
Santa Clara Valley Open Space
Authority
Dave Olson
Scot Olson
Laurent Pacalin and Leslie
Wambach-Pacalin
David Perrone and Jocelyn
Davis-Perrone
Claire Perry
G. F. Postie
Beverly Purrington
Daniel and Helen Quinn
William Reller
Emily Renzel
Nancy Reyering and Marty
Walker
Susie Richardson
Eric Richert and Sandy Sloan
David Ritson
Sarah and Doug Rivers
Robert and Elisabeth Rix
Lennie and Mike Roberts
Donald Rocha
Stephen Rosenthal
Bruce Russell

Katie Sanborn and
Barbara Wright
Santa Clara Valley
Transportation
Authority
Rebecca Schoenenberger
Albert Schreck
Ben and Annette Segall
Jeff Segall
Pearl Anne Seipp
Margo Sensenbrenner
Nancy and Greg Serrurier
Rich and Sandy Shapero
Lubab Sheet and
Jonathan Davis
Leonard Shustek and
Donna Dubinsky
Peter and Diane Siemens
Tanya Slesnick and Ted
Mitchell
Sharon and Clinton
Snyder
Jo-Ann and Rod Sockolov
Midpeninsula Regional
Open Space District
Julie Steury and Peter
Reynolds
Hartono Sutanto and
Tom Myers
Diane Talbert and Rodger
Rickard
Colleen and Geoff Tate
Maxine Terner and Keith
Weber
Carolyn Tognetti
Charlie Tomberg
Jerry Torrance and
Carmen Ortiz
Timothy Tosta
Nancy and Ted Vian
Doreen Villemaire
Kyle and Tracy Vogt

Loren and Erica Walden
Joe and Jamie Wang
Terry Watt and Mark
Karwowski
Patricia Watters
Don Weden
Don and Cheryl Weiden
Laura Wells
Mariquita West
Jan and Bill Whitmer
James Wickett and
Magdalena Yesil
Ciddy and Bob Wordell
Sarah Young
Zanker Recycling

Members

Anonymous
Cindy Abbott
Donald and Pia Aitken
Ekpa Akpan
Diane Albertson
Judy and Tom Alessandri
Rhoda Alexander
Wanda Broadie Alexander
John C. Allen
Peter Allen and Angelica Ramos
Chris and Julie Allingham
Larry and Liv Ames
Garnetta Annable
Karen S. Arimoto-Peterson
Norman Arslan
Mr. Keith G. Askoff
David Axelrod
Joan Baez
Gary and Sharrie Bailey
Daniel and Mary-Lynne
Bainbridge
Margie and Bruce Barkhau
Nancy and Donald Barnby
Cecely Anne Barneson
Bob Barrett and Linda Atkinson
Jennifer and Jamshid Basiji
Jorey and Eric Beamesderfer
Irene Beardsley & Dan
Bloomberg
Michele Beasley
Elizabeth and George Bechtel
Jeanne Benioff
James Benjamin
Atsuko and Keith Bennett

Hans Bernhardt
Daniel and Bonnie Bernstein
Paul Billig
James Bjorken
Jean Blomquist & Greg Kepferle
Mr. and Mrs. Bloom
Kris Bobier and Tom Coates
Dave and Cherie Bogart
David Bomberger
Rick Bonilla & Suzanne Bonilla
Nancy S. Borgeson
Christopher and Jane Botsford
Rod Boucher & Valerie Boucher
Mary Ashley Brayton
Lawrence M. Breed
Larry Breniman
Scott Brenneman
Winslow and Ann Briggs
Phyllis M. Browning
Jonathan and Roberta Brown
Jude Brown
Joanne E. Bruggemann
Wileta Burch
William and Barbara Busse
Chuck Cantrell
Barbara Canup
Catherine Carlton
Margaret Carney
James and Suzanne Carrig
Phyllis and Richard Cassel
Nancy and John Cassidy
Mr. George Cator
Julie Ceballos
Lyn Chambers E. Gregory Lee
Betty and Sherwood Chang
Helen and Felix Charpentier
Doug and Gail Cheeseman
Paul and Marijane Chestnut
Karsten Chin and Joyce Hirata
Ellen and N.A. Christensen
Ted and Ginny Chu
Nancy Clark
Thomas and Sarah Clark
Ron and Carol Clazie
Betsy Clebsch
George and Trish Clifford
Susie Cohen & Barry Weingast
Howard J. Cohen
Jean Colby
Barbara J. Coleman & Joseph
Cernac
David Cone
Richard Constantine
Kevin Cooke
Mary Cooper
Sally and Kenneth Cooper
Barbara Corlett
Jeannette Cosby
Jean Covell
Kara Cox

Kara Cox
Linda Craig and Evan Hughes
Jed and Sue Cyr
Cynthia D'Agosta & Dr. Gary
Blickenstaff
Kathleen Dailey
Mike Danzenbaker & Lee Hung
Harvey Darnell
Danielle Davenport
John and MJ Davey
Jean and Dexter Dawes
Daniel DeBra
Anne DeCarli
Rob Decker
Michael and Romelia Delay
Karen DeMello
Genevieve Deppong
Catherine J Derringer
Jarnail Dhaddey
Chrysteen Diskowski & Craig
Diskowski
Mary and Bob Dodge
Mary Freeman Dove
Gladwyn d'Souza
Richard and Jean Duda
Malcolm and Cosette Dudley
Timothy Duff
Eugenia Durdall
Lester Earnest
John Ebnetter
Joseph S. Eckerle
Craig and Jan Edgerton
Swanee Edwards
Deborah Elam
Ben Encisco and Judith Dean
Janet Epstein
Gael and Len Erickson
Ralph Eschenbach & Carol
Provan
Adrienne Etherton
Celio Family
Lyn and Steve Faust
Nancy Federspiel
James Feichtl
Liesa Fenton
Michael J. Ferreira
Tom and Pauline Ferrito
Tom and Nancy Fiene
Doris Fischer-Colbrie
Mark and Lisa Fischer-Colbrie
Alice and Herbert Fischgrund
Christine Fleming and Wazir
Peller
Christel Fliss
Dr. Alexander Florence
Steven Fluke
Anna Foley
Nancy Fomenko
Jim Foran
Linda Fornaciari

Lam Research Foundation
Skoll Foundation
Molly I Fraker
Oliver and Lolita Frank
Steve and Sofia Freer
Monalee Fritch
Julianne Frizzell
Hugh and Lory Frohbach
Judith and Monty Frost
State Compensation Ins Fund
Resources Legacy Fund
Resources Legacy Fund
Kai Yu David Fung
Steve and Leslie Furney-Howe
Kalen Gallagher
Jaci Gamaza
Ann Ganesan
Albert and Barbara Gelpi
Doreen and Frank Gerrity
Marianne Gerson & Dean Glover
Tom and Kathe Gibboney
Mary Gill
Mark Gion
Phil Giurlani
William Giusti
Jo Rawlins Gilbert
Annette Glanckopf
Richard and Nancy Godfrey
Ernest Goitein
Mark J. Goldberg
Mary Gordon
Hugh Graham
John Graham
Kathy Graham
Joan and Ben Grammar
Joan Gray
Matthew Seth Greenberg
David Greene
Robert C. Greene
Doug Greer
Peter Gregory
Carol Grewal
Thomas Grey
Marsha Grilli
Guity Griswold
Bill and Nancy Grove
Laura Haberlin
Brian Haberly
James and Linda Hagan
Lee Hagan
Stephen Halprin
Michael Hammes
Paul Hammes
Helen Hansen
Cynthia L. Hanson
Audrey E. Hargis
Kathryn Hargrove
Hertha Harrington
William Harris
Diane Hart

Margaret and Van Harvey	Larry Klein and Milbrey	Daina Lujan	Amanda T Nelson	Stephen Rock
Bob and Grace Hasbrook	McLaughlin	Alisa and Neil MacAvoy	Frank and Julie Nelson	Deborah Rose
Dorothy Haumesser	James and Judith Kleinberg	Joseph and Ernestine Machado	Delores and Walter Nelson	Adolph Rosekrans
Nancy L. Hay	Shani Kleinhaus	Rachel Macias	Ann and Warren Nelson	Ruth Rosenbaum
Kirsten and Kevin Hayes	James Kleinrath	Chris MacIntosh	Claudia Newbold	Annemarie Rosengreen
Jun He	Peter and Ann Knopf	Hugh MacMillan	Gavin Newsom	Alex Ross
Barry and Ellen Hecht	Victoria and Paul Kojola	Tyler MacNiven	Liz and Gary Nielsen	Robert and Aileene Roth
Peggy Hennessee	Kirsten Komoroske	David Madison	Kenneth Nitz	Cindy Rubin and Brian Rosenthal
Mandy and Benyam	Carol Kornfeld	Karen Madsen	Joan Norton	Cynthia and Allen Ruby
Teena Henshaw	Anne P Kortlander & Judy Horst	Brian D Malone	Rita and Kent Norton	Jozef Ruck and Donna Ito
Jack Herman	Judy and Stew Krakauer	Ann and Keith Mangold	Tim O'Brien	Deborah R. Ruddock
Karen Herrel	Tony Kramer & Judy Kramer	David Marsland	Kari E Olandese	Mary Ann Ruiz
Sam Herzberg	Sibella Kraus	Janet Martin	William and Beverly Oldfield	Audrey C. Rust
John and Nancy Hewitt	Jennifer and Randy Krenzin	Susan Martin	Brigid O'Farrell and TJ Glauthier	Carol and Ron Ruth
Kenneth Himes	Stephanie Kriebel	Rene Martinez	Denis O'Neal	Anne Rutherford
Sheryl Hinshaw	Lakshmi Krishnan	Barbra and John Mathewson	Teresa O'Neill	Donna Rutherford
Jan Hintermeister	Chetan Kulkarni	Ruth & David Mattes	Kevin E Olson	Elizabeth Sabado
Arthur Hofmayer	Margaret Lai	Rosemary & John Maulbetsch	David Oppenheimer	Ricardo Samaniego & Paloma
Allan and Astrid Hogle	Ginny Laibl	Jason McBriarty	Mike Patelli	Samaniego
Ann Hogle	Rob Lajoie	Lori and Dennis McBride	Wendy Page	Clara Samaniego
Cindy and Steve Hogle	Wendy and Karma Lama	Perry McCarty	Mary and Ward Paine	Leticia Samaniego
Elaine Holland	Niki Lamb	Janet McCown	Neelima Palacherla	Palomita Samaniego
Lynn Hollyn	Ann V. Lambrecht	Hugh McDevitt	Neelima Palacherla	Sean Samenfeld-Specht &
Kirsten Holmquist	Melissa and Jim Lane	Arthur McGarr	Peter Parham	Caitlin Samenfeld-Specht
Don Horsley	Alfred and Maureen Lane	Alan and Nancy McGee	Ragni and Marc Pasturel	Ralph D. Samuelson
Micheline and Robert	Whitney Lane	Michael and Patricia McGuire	Pamela Patek	Robin Shank Sanderson
Horstmeyer	Nils and Marie Lang-Ree	Susan and Ralph McKuhen	Smita Patel	Dorothy Saxe
Thomas & Lyndal Hubbard	James and Annie LaPlante	Eileen P. McLaughlin	Mary Patterson	Roberta Saxon & Mike Sasnett
Carol and Mahlon Hubenthal	Ed La Pointe	Clysta McLemore	Gary Patton	Janet and Victor Schachter
Joseph and Nancy Huber	Mary and Edmundo Larenas	Sally Mentzer	Enid Pearson	Suzanne Schauwecker
Joshua Hugg & Tina Hugg	Jeffrey and Maureen LaTourrette	Amy Meyer	Gregory Peck	Dianne and Alexander Schilling
Beverly Iverson	Thomas Lawer	Stephan and Andrea Meyer-	Deborah Penrose	Hermann Schmid
Yvonne and William Jacobson	Owen Lawlor	Ewald	Antonio E. Perez	Brian Schmidt and Karen
Carol Jennings	Ms. Barbara W. Lawson	Philip and Ruth Meyerson	Rachel Perkel	Coppock
Clair and Jay Jernick	Joanne Lazar	Pauline and Eric Millar	Helen and Joe Pickering	Kathryn Schmidt
Janet Jezek	Steve Lazarus	Micki Miller	Donna Pioppi and John Salwitz	Charles Schmuck
Curtis Joe & Virginia Joe	Richard Leask	Joyce Milligan	Fran Pollard	Nancy Schneider
Elizabeth Johnson and Saul	Matt Leddy and Gail Raabe	Carl Mills	Daniel Ponti	Justyne Schnupp & Garret
Chaikin	Aldora Lee	David and Lynn Mitchell	Helen Poplack	Malmgren
Cameron Johnson	Teriann Lee	Robert and Kay Moline	Klaus and Ellen Porzig	Matthew Schreiber
Jane Johnson	Rosalie Lefkowitz	Richard Moll	Margot and Vaughan Pratt	Charles Schulz and Claire Taylor
Thomas Johnson	Barbara Leighton and Philip	Leon and Kristen Molz	Carol Preo	Ms. Joan Scott
Joe Jordan	Green	Carmen Montano	Sierra Club Loma Prieta	Jane Scribner
Mick Jordan	Bill Leikam	Dorsey Moore	Richard and Carol Rabin	Walter and Janice Sedriks
Patsy Kahl	Karen and John Lemes	Kelly Moran & Mark Eliot	Ted Raczek	Anthony John Seebach
Barbara Kaiser	Benjamin Lerner	Betsy Morgenthaler	Eleanor Rakonitz	Jonathan H. Segal
Gayatri Kammela	Mr. and Mrs. George Limbach	Joan W. Morris	Constance Ralls	Paul and Joan Segall
Michael Kasperzak	Gloria Linder & Inman Gallogy	Jack Morton & Mary Ellen White	Mr. and Mrs. Bert Raphael	Bruce Seidel
Judith Kays	Ava Lindstrom	Robert and Harriet Moss	Sheila Raymond	Walter Sensing
John Keener	David and Jane Lintott	Julie Mount	James Reber & Debbie Webster	Barbara Shaw
Arthur Keller	Briana Lipka	James and Trish Mulvey	Kent Redmon	Carolyn Shaw
Carol and Mike Kelly	John Litzinger	Thomas Mundis	Virginia Rhodas	Gerard and Joyce Shefren
Mary Kenney	Sonja and Peter Lobban	Edward Munyak	Curt Riffle and Karen Scussel	Drew Shell
Barbara and Steven Kerckhoff	Terri Lobdell and Bill Johnson	Susan and Michael Murphy	Barbara Rigney	Julia and Fred Shepardson
Lisa Ketcham	David Loeb	Kyrod and Jynelle Myatt	Jeannette and Alan Ringold	Joan Sherlock
Katie Khera	Ellen C. Loebel	Ellen Nachtrieb	Charles and Judith Rino	Daniel Shiffman
Rebecca Kieler	Mrs. Valerie London	Jack and Virginia Nadeau	Jennifer Roberts	Pat Showalter & Steve Longcor
Nancy Kiely	Vanessa R Loop	Friends of Edgewood Natural	Lynn and Ray Roberts	Stephanie Sills
Kenneth and Rosemary King	Pauline Lord	Preserve	Joyce Robinson	Mary Silva
Suzi King	Carol and Hal Louchheim	Peter Neal	Myrna and Leon Rochester	Sandie Silva

Jack Simon & Joan Simon
David Simon and Lynn Gordon
Dylan J Simon
Barbara and Robert Simpson
Joy Sleizer
Charles and Lydia Sloan
Gail Slocum and Jordan Gruber
Mitchel Slomiak
Barbara and David Slone
Marjorie and Richard Smallwood
Alice Smith
Larry W. Smith
Laurie Spaeth
Nita R. Spangler
Mrs. Jeanne M. Spaulding
Mr. and Mrs. Scott Spencer
Jason Spitzer
Rene Spring and Mark Hoffman
Judy Stafford
Erica Stanojevic
Ivan Stanojevic
Peter Stansky
James A. Steck & Cynthia Dutro
Jackie Stephens
Noel Stevens
Stephanie Stevens
Sarah D. Stewart
Carolyn Straub and Stephen
McHenry
Ted Stroll
David and Jean Struthers
Robert E. Stutz
Ginger and Roger Summit
Mark Swanson
Lina Swisher and Daniel Rubin
Rowland and Kajsa Tabor
Kristyn N Tanaka-Roche & Paul
Tanaka-Roche
Christopher Shane Tapp
Roger and Sherry Taylor
Nancy Teater and Richard
Johnsson
Laura Teksler
Christy Telch and George Forman
Daniel Tellep
Kym Teppo
Laura Terry-Green
George and Shelle Thomas
Jim and Emily Thurber
Darryl and Anne Tjaden
Ms. Robin Toews
Jeanie Treichel
Ruth Troetschler
Terry Trumbull
Carolyn Tucher
George Tucker and Zoe Kersteen-
Tucker
Paula Tuerk
Ellen and Mike Turbow
Jim Turek

Harry and Charlotte Turner
Lynn and Frank Ubhaus
Mary Urbach
Peter Vaernet
Kirk Vartan and Marguerite Lee
Dinah Verby
Jessica Vernon
Alie and Bruce Victorine
Timothy Vine
Alexandra and Randy Von Feldt
James and Karen Wagstaffe
Darien and Doug Walker
Stephen P. Walker
Louis S. Wall
Dieter and Susan Walz
John Ward
Gretchen and Douglass Warner
Sue Welch
William Wendin
Nancy and Bart Westcott
Linda A. Wheeler
Benjamin White
Dr. Steven White
Leslie Wikle & Hank Field
Donald J. Wilhelm
George Wilkinson M.D.
Bruce and Ann Willard
Margaret and Larry Williams
Michael and Margaret Williams
Howard Wilshire
Jaime Wiltz
Patricia Wipfler
Jonathan and Susan Wittwer
Dana & Kyle Wolfe
Dianna Orlandi Wong
Craig and Mary Working
Rose Wright
Lyn Wyman & Dennis Dow
Kiyomi Yamamoto
Glenn Yoshioka
Greg Yost
Jeffery & Sophie Yost
Carlyslle (Cid) Ann Young
Steve Zamek
Monica Zarate
Ellen Zeff and Jeffrey Blaney
Fifi Zeff
Robert Zeien
Mary and Mark Zoback

Mary Davey Legacy Society Members

Anonymous
Anonymous
Evangelyn and John Boice*
Brad and Judy O'Brien
Allan and Marilyn Brown
Kit Davey
John and MJ Davey
Mary Davey*
Paul Davis
Richard* and Beth DeAtley
Paul and Maureen Draper
Kit Gordon
Herb and Norma Grench
Jerry Hearn
William and Katherine Korbholz
Edmundo and Mary Larenas
Peter and Sue LaTourrette
Linda and Sid Liebes
Megan and Mark Medeiros
Dave Olson
Daniel Quinn
William Reller
Nancy Reyring and Marty Walker
Jeff Segall
Joan Sherlock
Ivan Stanojevic

Sustaining Members

Chuck Cantrell
Nancy Federspiel
Rani Fischer
Mark Gion
Peggy Hennessee
Marian Kelly
Esther Litton
Alison Madden
Mary Malmgren
Megan and Mark Medeiros
Michael and Erin Monroe
Kevin E. Olson
Wendy Page
Kent Redmon
Nancy Reyring and Marty
Walker
Michael Will

In Memory Of

Nathaniel and Elizabeth Allyn
Kirke Comstock
Mabel and Max Crittenden
Mary Davey
James K. Hess
Lois Hogle
Georgia W. Inglis
William Kiely
David A. London
Susan Mary Marsland
Howard F. Schopman
Lynn Torin

For our full list of donors, please see the online version of this report at:

www.greenfoothills.org/2017report

*Members of the legacy society who are no longer with us



COMMITTEE FOR
GREEN FOOTHILLS

WWW.GREENFOOTHILLS.ORG

3921 EAST BAYSHORE ROAD
PALO ALTO, CA 94303



Committee for Green Foothills Board and Staff

Photo credits: Cover: Teddy Miller/Peninsula Open Space Trust, 2017;
Page 3: Pathways for Wildlife, Pelican Media, Santa Clara Valley Open
Space Authority; Above: Ian Webb

